Organigramm der Stadt Meppen

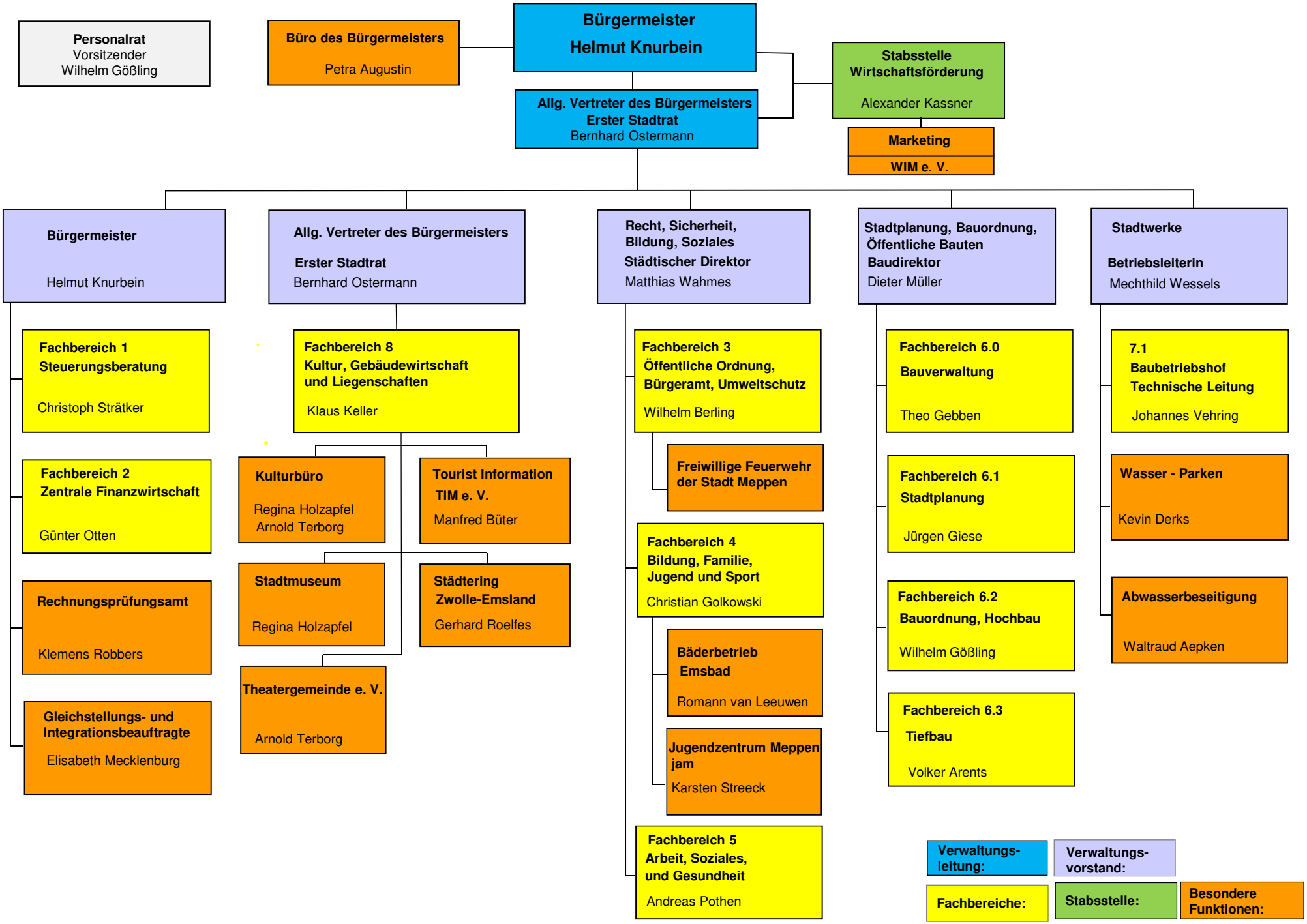

Stand: 01.04.2019